

LoDo-Sixteenth Street Mall Scavenger Hunt (Tremont St. to Arapahoe St.)

What I Know:

1. Until the 1950s, the highest building in Denver was the Daniels and Fisher _____.
2. Denver has several periods of buildings in its history, and there are buildings from each period on the _____ Street _____.

I Spy: Can You Find These Things On Sixteenth Street Mall?

1. Why do you think there was a building height restriction until the 1950s?

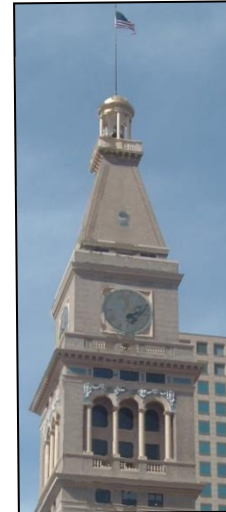

2. This building is TALLER than the Daniels and Fisher Clock Tower. Is this OLDER or NEWER than the Daniels and Fisher Clock Tower? Why? _____

3. Does this building look new or old? Why do you think so? _____

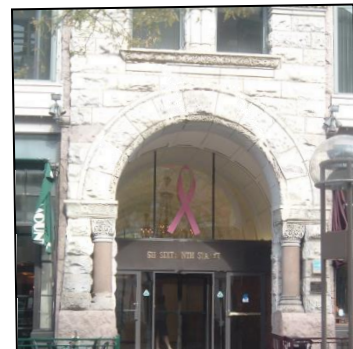

LoDo-Sixteenth Street Mall Scavenger Hunt (Warehouse District: Arapahoe St. to Wazee St.)

What I Know:

1. Buffalo used to roam free before the railroad was built. When the buffalo were killed, cowboys starting planting crops and _____.
2. Denver was born out of the Gold Rush. It soon became a large metropolis and a center of commerce. Colorado is still an important state for mining and _____.
3. Life as a pioneer working in the mines or on the plains with the cattle could be very lonely. Pioneers did not have modern conveniences such as televisions or music devices. How do you think they entertained themselves?

I Spy: Can You Find These Things On Sixteenth Street Mall?



1. What kind of work do you think this person does? _____
2. How do you know this? _____

3. How is this art piece important to Colorado History?

_____.



4. What purpose do you think this building served in the growing city of Denver in the late 1800s? _____
_____.

LoDo-Sixteenth Street Mall: Warehouse District Scavenger Hunt (Wynkoop Street off 16th Street)

What I Know:

1. Denver's history involves Native Americans and pioneers such as miners, ranchers and _____.
2. Buffalo used to roam free before the railroad was built. When the buffalo were killed, cowboys starting planting _____.
3. Denver was born out of the Gold Rush, and soon became a large metropolis and a center of politics, _____, art, and _____.
4. Colorado is still an important state for _____ and _____.

I Spy: For each object you see, answer the following question:

What purpose do you think these buildings served in the growing city of Denver in the late 1800s?

1. _____

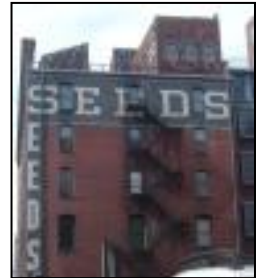

2. _____

3. _____



ANSWER KEY LoDo Sixteenth Street Mall (Tremont to Arapahoe St.)

What I Know:

1. Clock tower
2. Sixteenth, Mall

I Spy:

1. There was a building height restriction because Denver wanted the Western mountains visible from anywhere in the city. (Answers will vary)
2. This building is NEWER than the Daniels and Fisher Clock tower. It is taller than the tower, so it was built after the 1950s restriction.
3. This building looks old, because of its granite bricks and the ornamentations/decorations on the sides of the building and roof. Unlike the newer, taller buildings made out of glass, this building is smaller.

ANSWER KEY LoDo Sixteenth Street Mall (Arapahoe to Wazee St.)

What I Know:

1. tending cattle
2. agriculture
3. sang, played guitar, told stories, read

I Spy:

1. a. This person is a cowboy.
b. Because of his clothing (cowboy hat and bandana) and guitar (Student may recognize the figure of a cowboy playing the guitar from books/movies).
2. This art piece is important to Colorado's history because of the buffalo that used to run across Colorado's Eastern plains.
3. This building provided the basic seeds Coloradans needed to successfully grow plants in the dry, high altitude climate.

ANSWER KEY LoDo Sixteenth Street Mall: Warehouse District (Wynkoop off Sixteenth Street)

What I Know:

1. Cowboys or immigrants (Answers can vary)
2. Crops, or raising cattle (Answers can vary)
3. commerce, culture
4. agriculture, mining

I Spy:

1. This building provided the basic seeds Coloradans needed to successfully grow plants in the dry, high altitude climate.
2. The Icehouse served as a cold, insulated warehouse, and this is where Denver's ice and other cold goods were kept (It was home of the Littleton Creamery and Beatrice Foods Cold Storage Warehouse).
3. It is the train station, so it allowed Denver to become an important metropolis and bustling city in the West.